Goodwill

"Your Quality Partner"

SOLAR GASKETS

+91 9712802507

www.goodwillpolymers.com

goodwill.polymers1@gmail.com

Plot No. 16d, Block No 124, Kavita Compound,
Gidc Pipodara, Nh 48 Road, Surat - 394110.

SOLAR GASKET

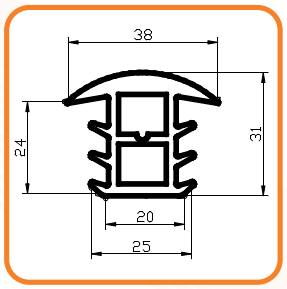

G 217

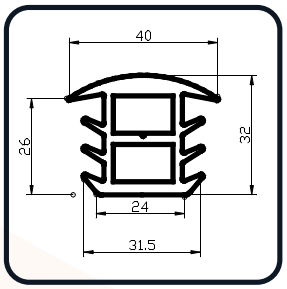

G 218

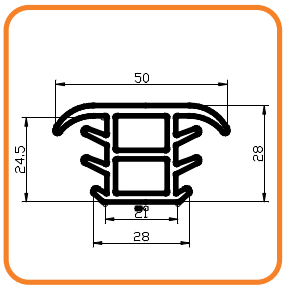

G 219

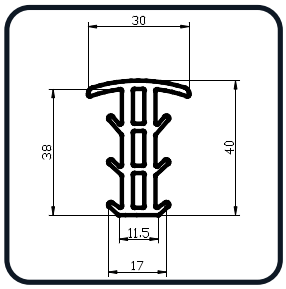

G 220

Looking for a high-quality gasket to prevent your solar panel water leakage & maintenance?

EPDM Rubber is the ideal choice for high-quality solar panel gaskets due to its outstanding properties. Premium grade of EPDM offers resistance to UV radiation and works well in extreme weather conditions (-10 to +100) ensuring higher durability and enhanced performance. EPDM's high resistance to water and moisture effectively prevents leaks, protecting your solar panels from potential damage and reducing the need for frequent replacements.

We are at Goodwill Polymers comitted to make high quality EPDM Rubber Gaskets for Solar Penels.

Why should you trust Goodwill Seals for your solar panel gaskets?

The Goodwill Polymers Solar Panel Gasket is designed to meet your needs for both speed and cost effectiveness. We ensure the use of premium grade EPDM from reputed international manufacturers, guaranteeing exceptional quality and performance.

At Goodwill we have our in-house lab in which all the materials, compounds and final parts are tested and certified before dispatch. Our well-defined manufacturing process ensures consistency and reliability, while our packing ensures that the gaskets arrive in perfect condition.

Goodwill Solar Panel Gaskets

Goodwill solar panel gasket is a specialized sealing component designed to create a weatherproof and airtight barrier between solar panels and the mounting structure. Engineered to withstand harsh outdoor conditions, this gasket effectively prevents moisture, dust, and debris from infiltrating the critical junction, safeguarding the solar panel's performance and longevity.

Material: - High-quality virgin EPDM rubber.

Quality Assurance: - Each batch is tested.

Production Process: - Continuous Vulcanization Process.

Quality Control: - 10x profile check for dimensional accuracy

Packaging: - Securely packed to prevent damage and ensure safe delivery.